

# FREQUENTLY ASKED QUESTIONS

COSEC

What  
When  
Which  
Where  
How  
Who  
Why



**Date:** 26<sup>th</sup> May 2015

**Version:** V8R01

**Author:** Anuj Deshpande

## Multi Monitor Configuration

Matrix COSEC Devices have been installed at other branches. I am giving you the responsibility for configuring the Devices and install software so that they can monitor and control their Devices.



First of all I will have to install COSEC Monitor application in their computer wherein they can monitor and control the Devices.



On installing COSEC Monitor  
from COSEC Installer,  
Microsoft .NET got installed.  
It means .NET is prerequisite  
for COSEC Monitor.



Install COSEC  
Monitor on remote  
computer

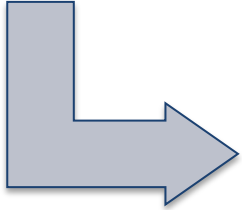

Connect to central  
Database and Read  
dongle from Server

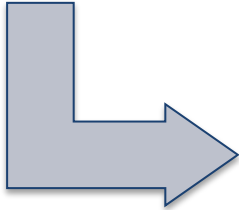

Configure the  
Monitor in Server  
and add respective  
Devices

I know how to connect to central Database and reading the Dongle from Server would also be not difficult as all our branches are connected over VPN.



Let me configure the  
Monitor from the  
server and add  
selected Device into it.

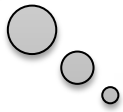

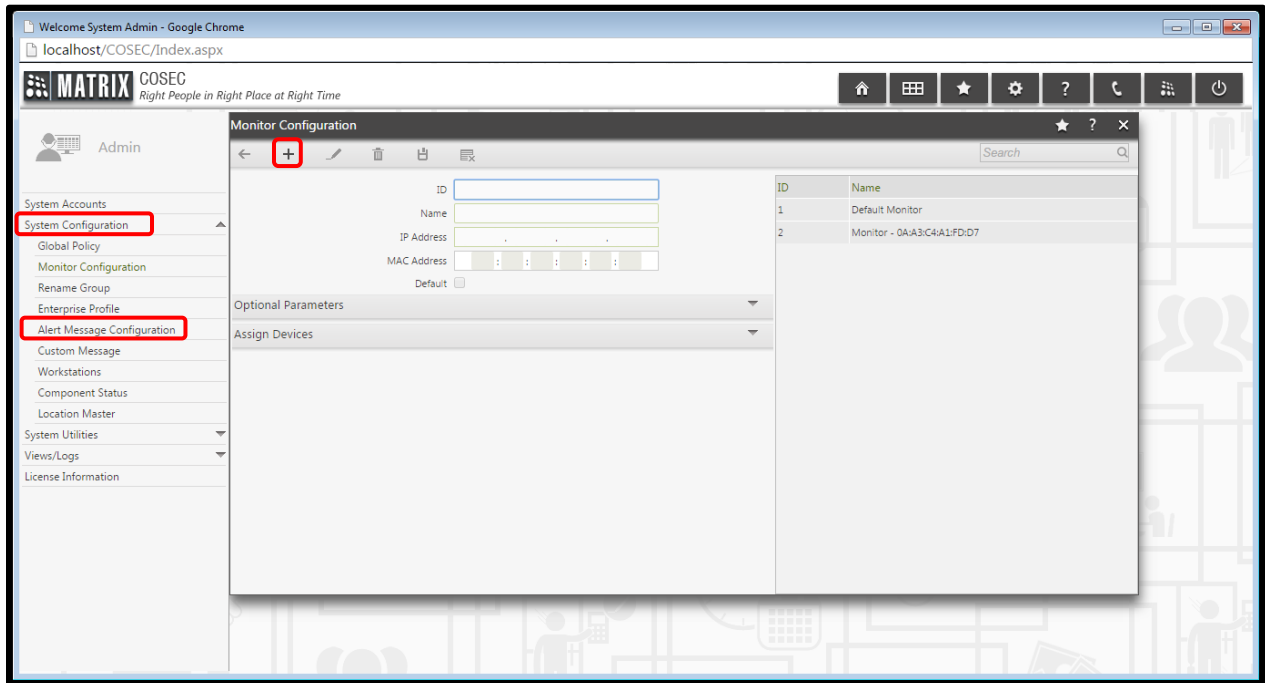

Specify any name to this Monitor. Also mention the IP address and MAC of the computer on which COSEC Monitor is installed.

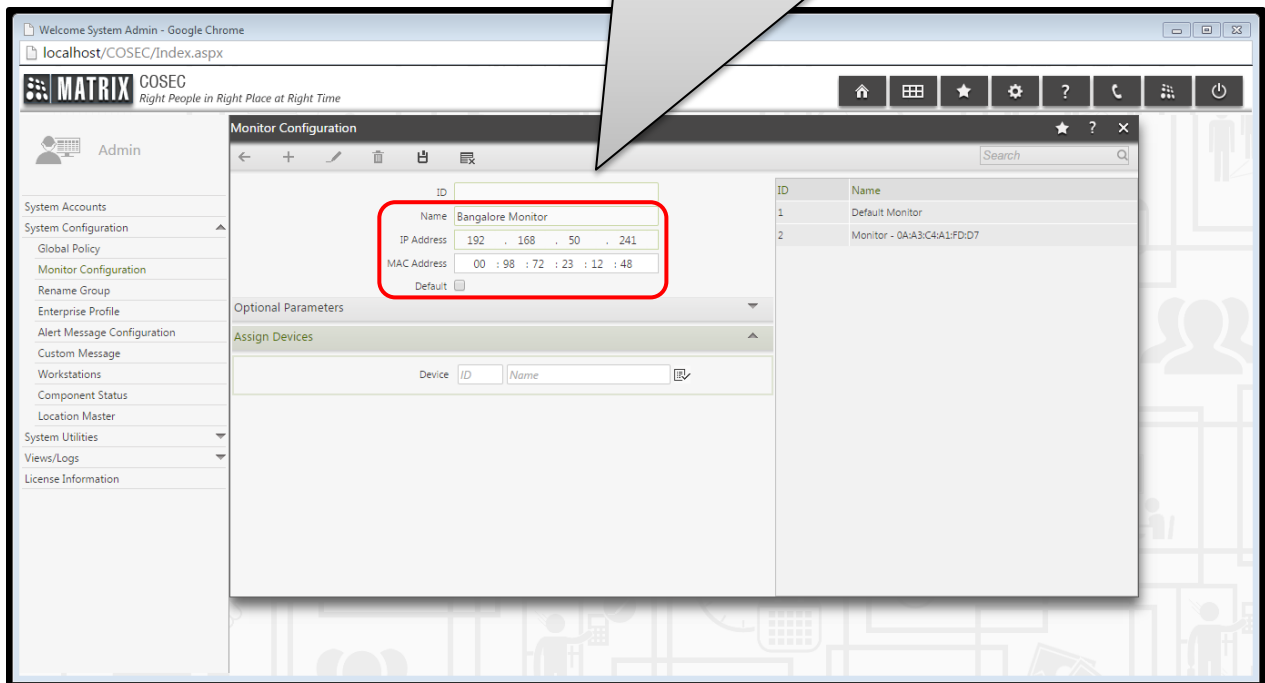



Welcome System Admin - Google Chrome  
localhost/COSEC/Index.aspx

**MATRIX COSEC**  
Right People in Right Place at Right Time

Admin

System Accounts  
System Configuration  
Global Policy  
Monitor Configuration  
Rename Group  
Enterprise Profile  
Alert Message Configuration  
Custom Message  
Workstations  
Component Status  
Location Master  
System Utilities  
Views/Logs  
License Information

### Monitor Configuration

ID:   
Name: Bangalore Monitor  
IP Address: 192 . 168 . 50 . 241  
MAC Address: 00 : 98 : 72 : 23 : 12 : 48  
Default

Optional Parameters

Assign Devices

| Device | ID | Name |
|--------|----|------|
|        |    |      |

| ID | Name                        |
|----|-----------------------------|
| 1  | Default Monitor             |
| 2  | Monitor - 0A-A3-C4-A1-FD-D7 |

Multiple devices can be added to this Monitor from here.

Click here to Save the new Monitor configuration.

Welcome System Admin - Google Chrome  
localhost/COSEC/Index.aspx

**MATRIX COSEC**  
Right People in Right Place at Right Time

Admin

System Accounts  
System Configuration  
Global Policy  
Monitor Configuration  
Rename Group  
Enterprise Profile  
Alert Message Configuration  
Custom Message  
Workstations  
Component Status  
Location Master  
System Utilities  
Views/Logs  
License Information

### Monitor Configuration

ID: 3  
Name: Bangalore Monitor  
IP Address: 192 . 168 . 50 . 241  
MAC Address: 00 : 98 : 72 : 23 : 12 : 48  
Default

Optional Parameters

Assign Devices

| MID | Name                     | Type            |  |
|-----|--------------------------|-----------------|--|
| 48  | Bangalore Admin Building | Wireless Door   |  |
| 62  | Bangalore Security room  | Vega Controller |  |

| ID | Name                        |
|----|-----------------------------|
| 1  | Default Monitor             |
| 2  | Monitor - 0A-A3-C4-A1-FD-D7 |
| 3  | Bangalore Monitor           |

Welcome System Admin - Google Chrome  
localhost/COSEC/Index.aspx

**MATRIX COSEC**  
Right People in Right Place at Right Time

Admin

System Accounts  
System Configuration  
Global Policy  
Monitor Configuration  
Rename Group  
Enterprise Profile  
Alert Message Configuration  
Custom Message  
Workstations  
Component Status  
Location Master  
System Utilities  
Views/Logs  
License Information

Monitor Configuration Saved Successfully

ID: 3  
Name: Bangalore Monitor  
IP Address: 192 . 168 . 50 . 241  
MAC Address: 00 : 98 : 72 : 23 : 12 : 48  
Default:

Optional Parameters

Assign Devices

| MID | Name                     | Type            |  |
|-----|--------------------------|-----------------|--|
| 48  | Bangalore Admin Building | Wireless Door   |  |
| 62  | Bangalore Security room  | Vega Controller |  |

| ID | Name                        |
|----|-----------------------------|
| 1  | Default Monitor             |
| 2  | Monitor - 0A-A3-C4-A1-FD-D7 |
| 3  | Bangalore Monitor           |

Devices added in a Monitor configuration will be seen online on those computers only. So we need to set the IP address of the computer on which COSEC Monitor is installed as Server IP address in the Device configuration.

Its simple! We have installations at multiple branches. I am confident enough to configure Monitor at those branches.

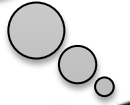

For more information, contact  
Matrix Technical Training Team  
[Training@MatrixComSec.com](mailto:Training@MatrixComSec.com)

**Disclaimer:** The information contained in this e-mail and/or attachment may contain confidential or privileged information. Unauthorized use, disclosure or copying is strictly prohibited and may constitute unlawful act and can possibly attract legal action, civil and/or criminal. The contents of this message need not necessarily reflect or endorse the views of Matrix ComSec Pvt Ltd on any subject matter. Any action taken or omitted on this message is not entirely at your risk and the originator of this message nor does Matrix ComSec Pvt Ltd take any responsibility or liability towards the same. If you are not the intended recipient, please notify us immediately and permanently delete the message.