

# FREQUENTLY ASKED QUESTIONS

SATATYA NVR

What  
When  
Which  
Where  
How  
Who  
Why



**Date:** 24<sup>th</sup> February, 2016

**Version:** V1R1

**Author:** Ashutosh Sharma

## How to create style in SATATYA Device Client V5R6?

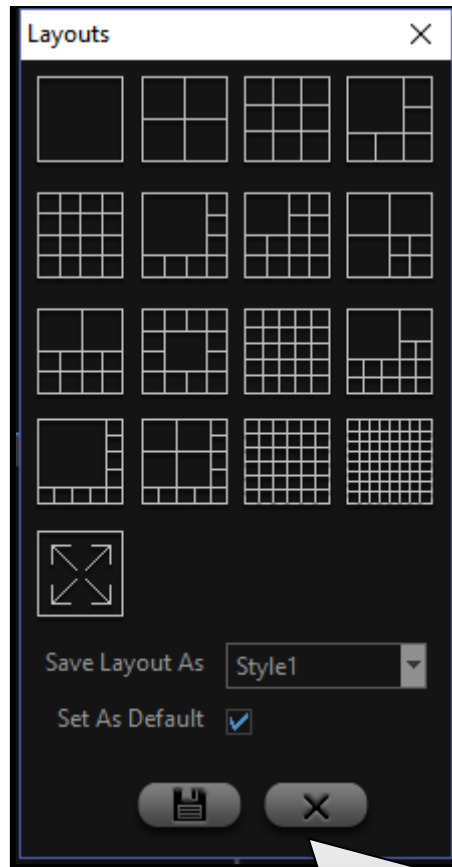

In SATATYA Device Client, from V5R6 onwards, style can be created for different users. User can log into SATATYA Device Client and view the cameras in selected style that is suitable

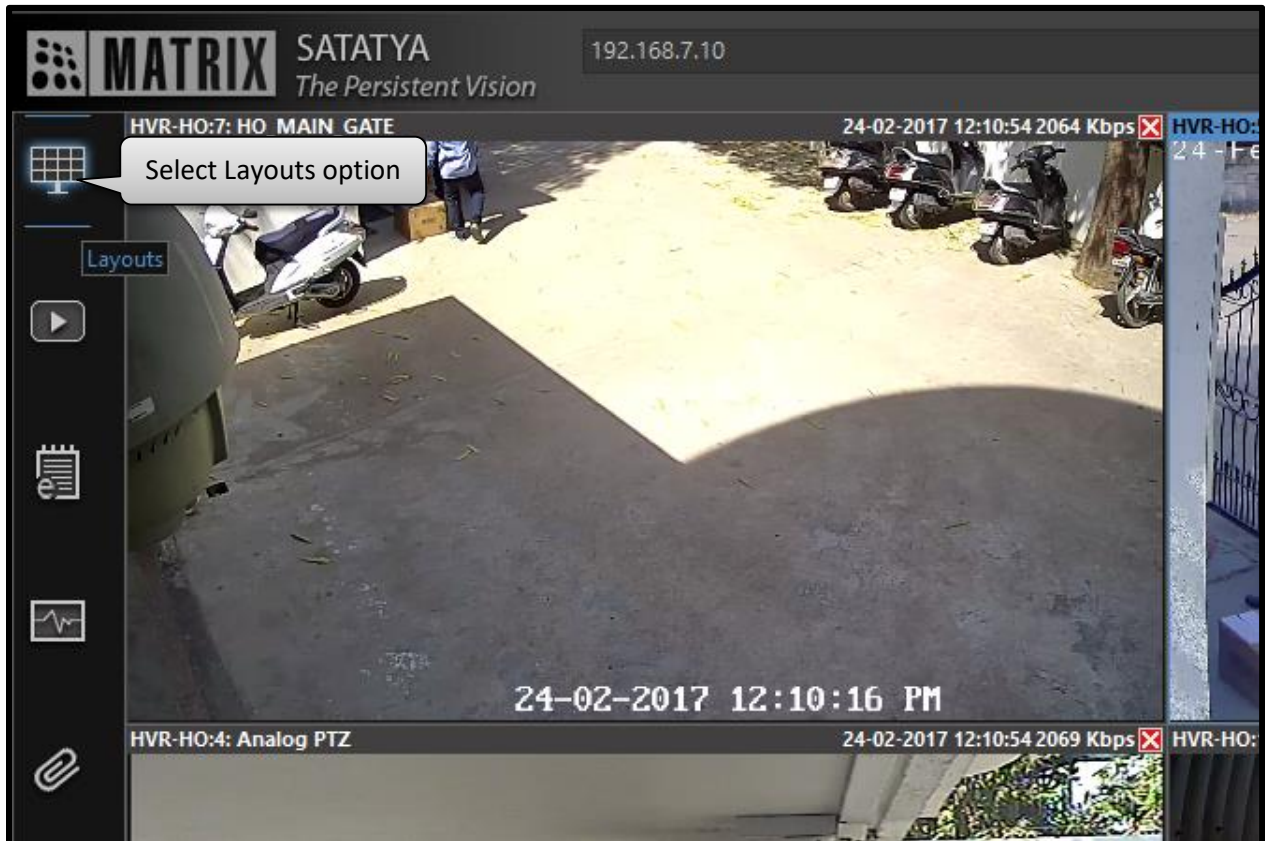
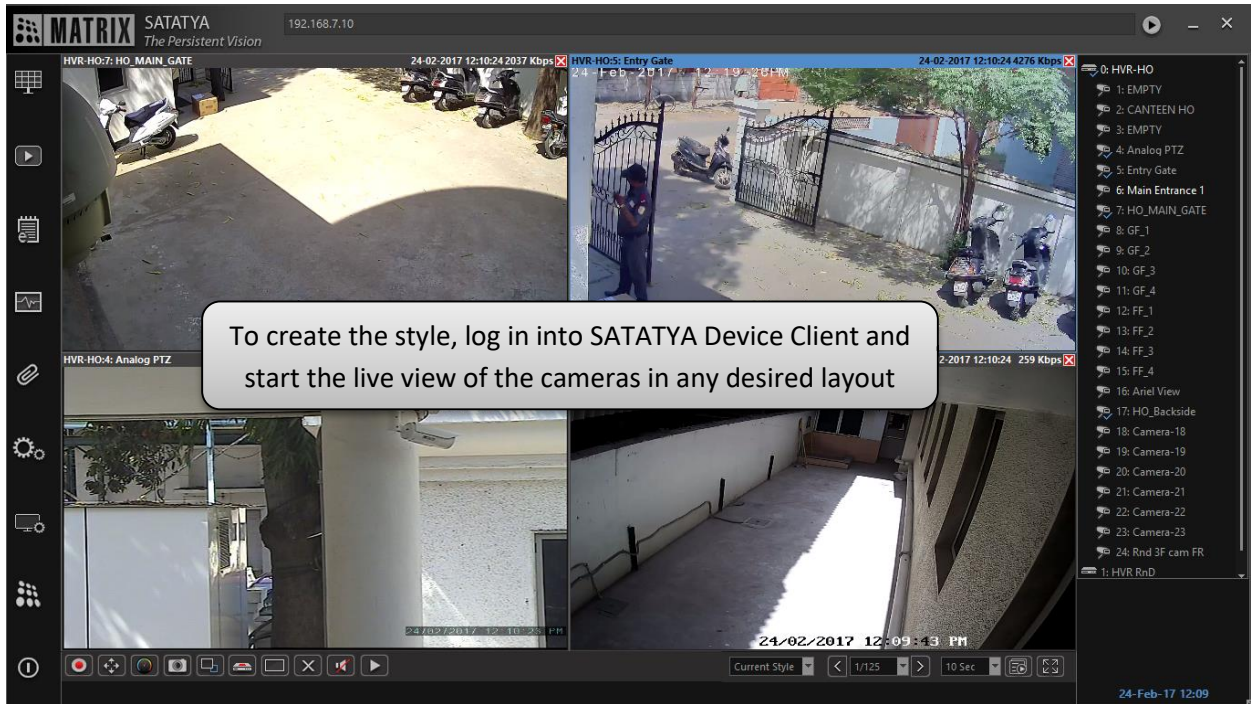

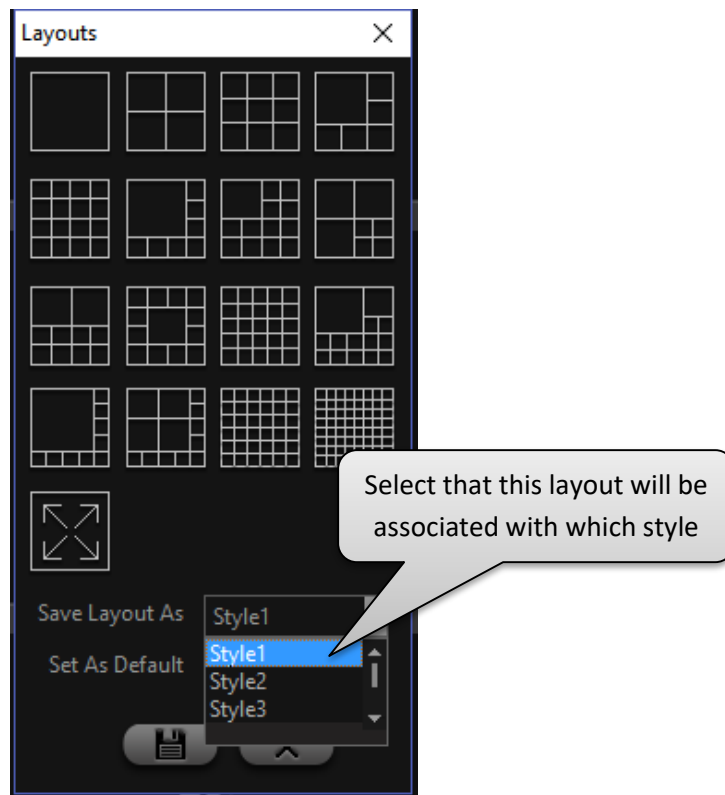
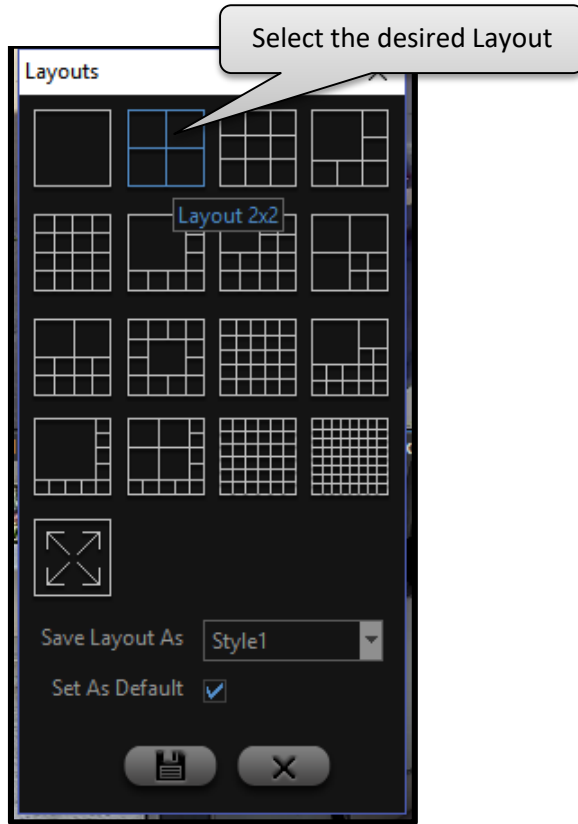

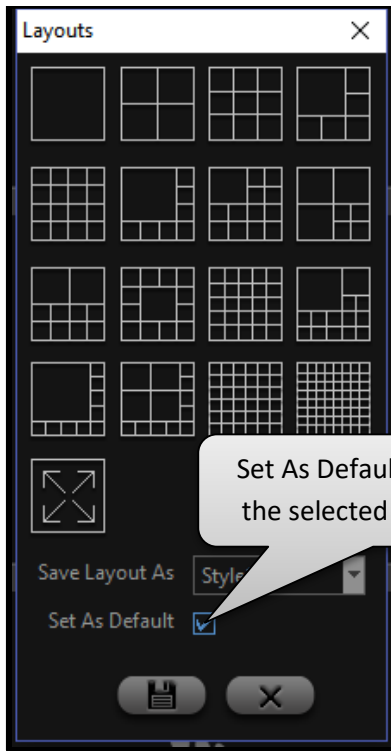

If a style is set as default, it will open even after logging out and logging in into Device Client



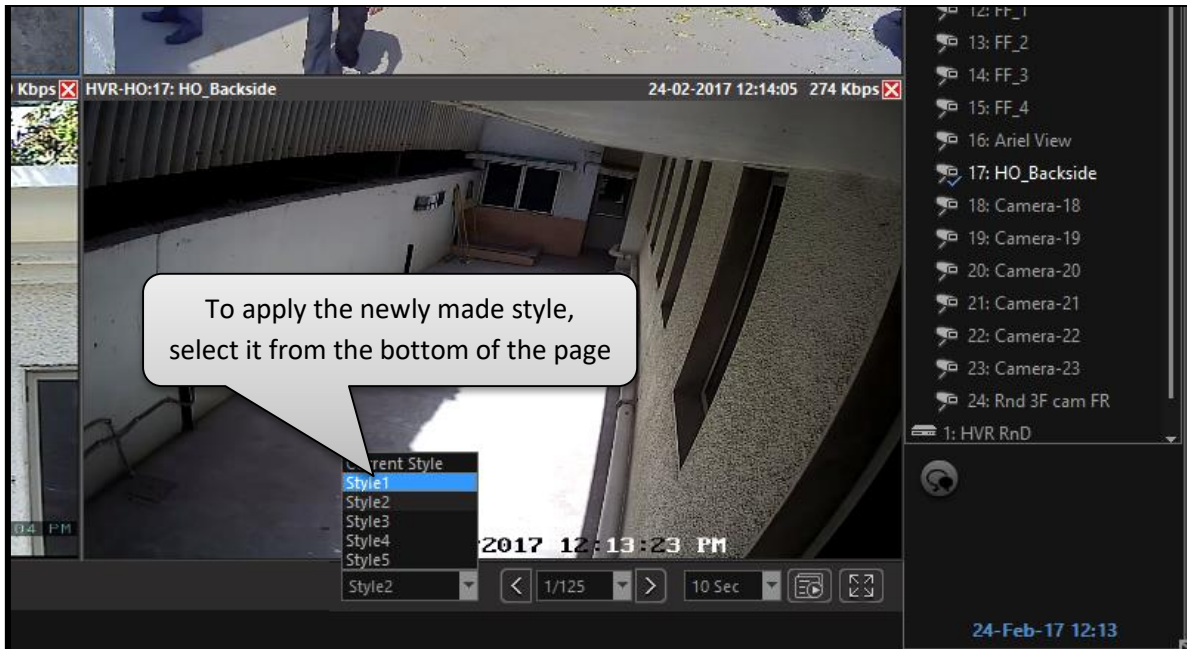

Maximum five such styles can be created for each user.

**Disclaimer:** The information contained in this e-mail and/or attachment may contain confidential or privileged information. Unauthorized use, disclosure or copying is strictly prohibited and may constitute unlawful act and can possibly attract legal action, civil and/or criminal. The contents of this message need not necessarily reflect or endorse the views of Matrix Comsec on any subject matter. Any action taken on or omitted in this message will be at the owner's risk and the originator of this message or Matrix Comsec does not take any responsibility or liability towards the same. If you are not the intended recipient, please notify us immediately and permanently delete the message.